

Scale 500 ft to the Inch.

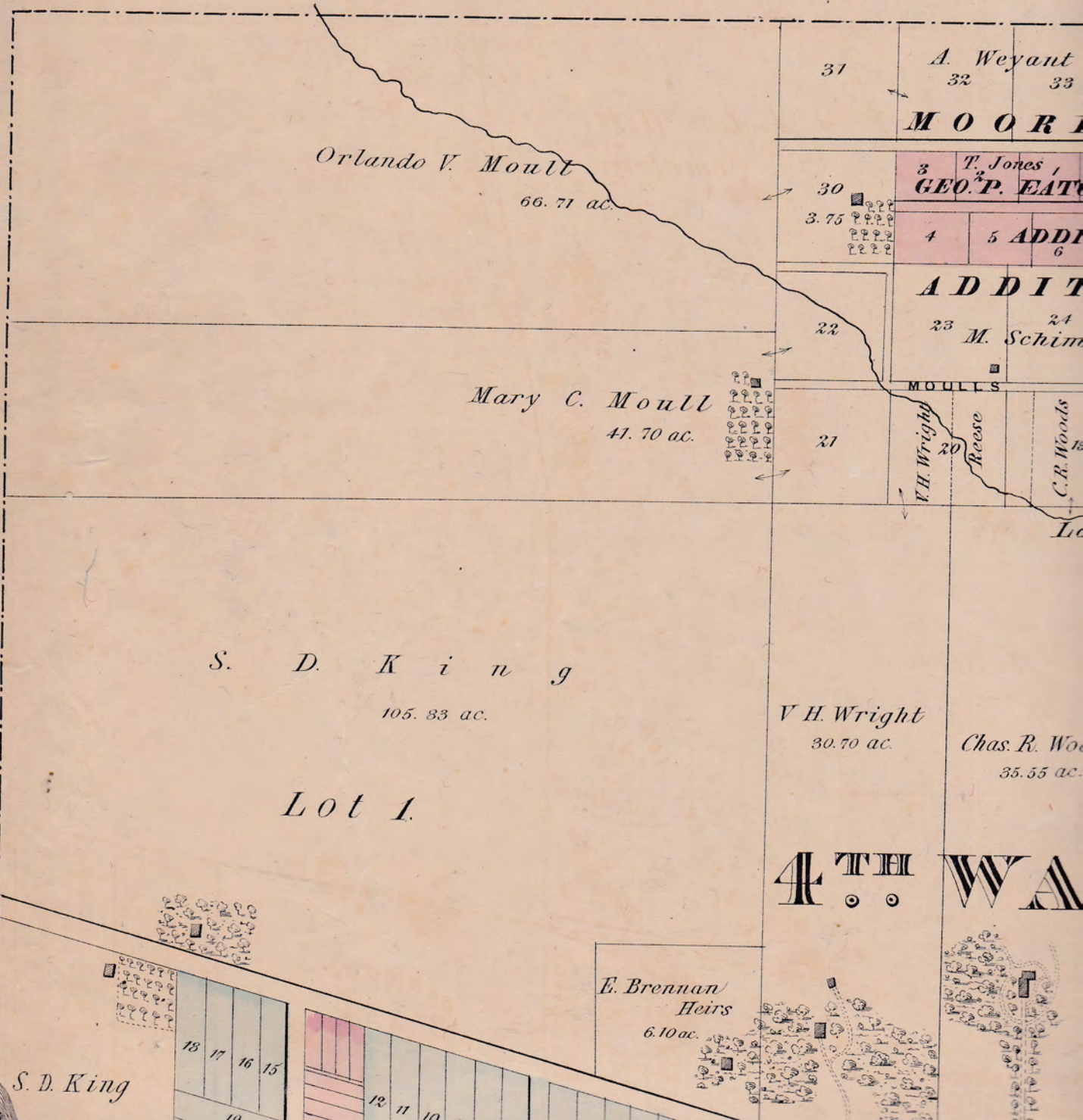

NEWARK

OHIO

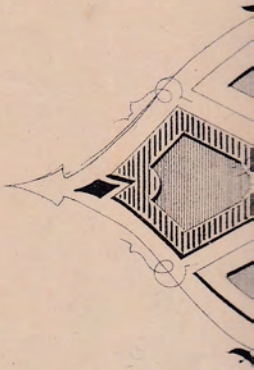

Compiled & Drawn by
Maj. Adin Mann.

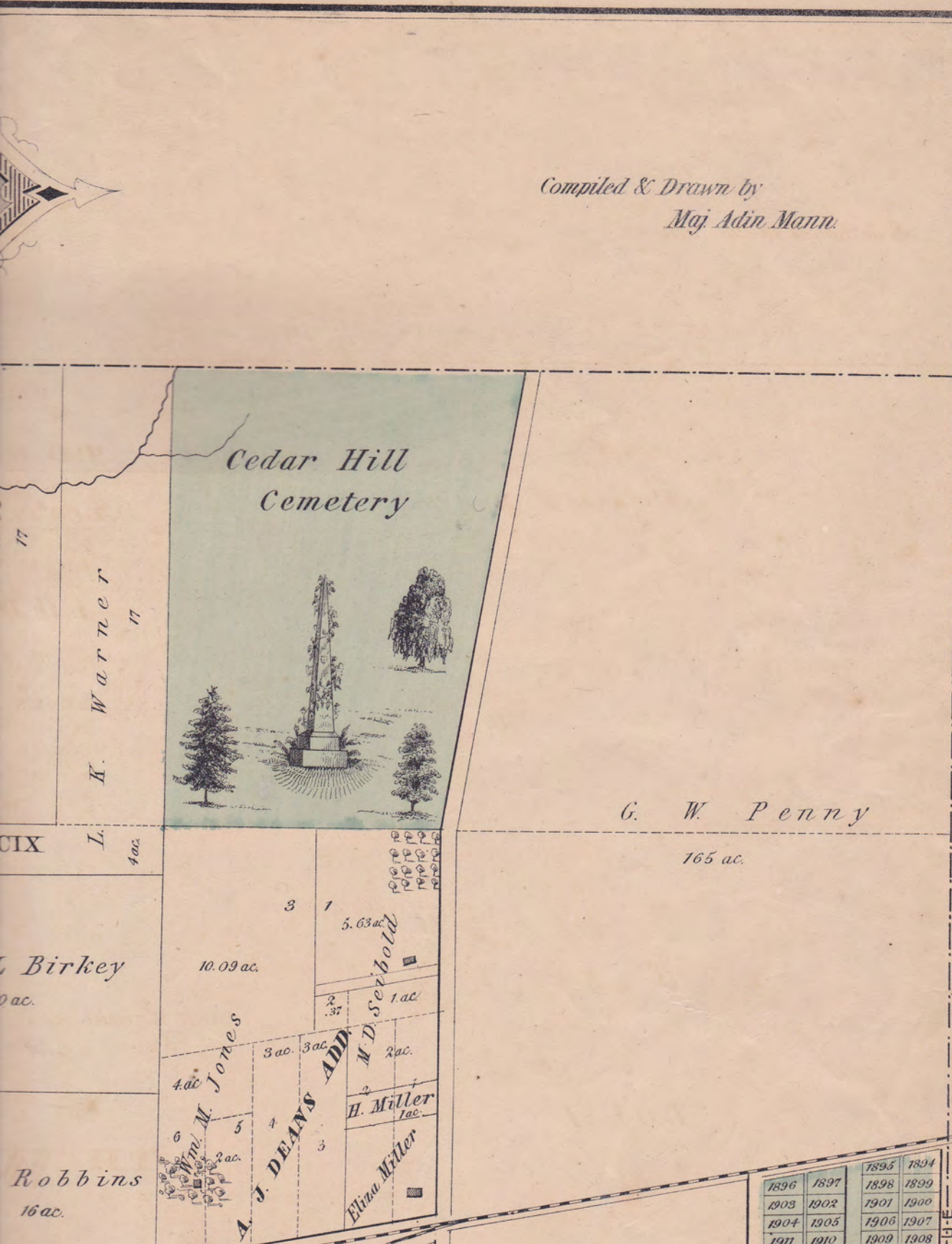

1896	1897	1898	1899
1903	1902	1901	1900
1904	1905	1906	1907
1917	1910	1909	1908
1912	1913	1914	1915
1919	1918	1917	1916
1920	1921	1922	1923
1927	1926	1925	1924
1928	1929	1930	1931
1935	1934	1933	1932
1936	1937	1938	1939
1943	1942	1941	1940
1944	1945	1946	1947

937	936	934
935	932	938
931	928	929
927	927	926
921	921	925
923	923	922
947	946	920
948	940	920
939	947	937
943	942	935
944	945	931
947	946	920
948	940	920

1064	1065	1066	1067	1068	1069	1070	1071	1072	1073	1074
------	------	------	------	------	------	------	------	------	------	------



S. D. King
25 ac.

E. Brennan
Heirs
6.10 ac.

B. FRANKLIN
ADDITION

BROAD ST.

HULL ST.

1361
1365
1366
1367
1368
1369
1370
1371
1372
1373
1374
1375
1376
1377
1378
1379
1380

Geo. P. Webb

J. W. Webb

H. Gregory
2 a.

Lot

H Gregory
36 ac.

Raccoon Fork

Eli Hull
53 ac.

Robert Lloyd
15.51 ac.

Martin Crow
7.93 ac.

Pat. Mc Glancey
7.25 ac.

Chas. Merrill
7 ac.

Mary Brady's Heirs
9.03 ac.

Smith Patten
5 ac.

James M. Tompkins
5 ac.

J. B. Jones
8.25 ac.

B. Buchler
13.9 ac.

L. Welch
3 ac.

Watson 6.75 ac.

18	17	16	15	14	13
AGNEY'S	ADD.				

BALLOTT'S

1393	1397	1413
1396	1398	1411
1394	1399	1410
1398	1400	1409
1392	1401	1408
1397	1402	1407
1390	1403	1406
1388	1404	1405
1387	ADD.	
1386	1383	
1385	1383	

Edwards

LOCKPORT

Mary A. Agney's Heirs

MAHOLM ST.

UNION ST.

A B C D 28

Rolling Mills

Lot 8

Amanda Wilkins 4 ac
J. Siler 2.26 a

W. Webb
H. Gregory 2 a

FLORY & MCCUNE'S ADD
1255
1254
1253
1252
1251
1250
1249
1248
1247
1246

6 7 8

Tho's Edwards

Newark Rolling Mill Co. 7.47 ac

Newark Iron Co.



GRANVILLE

IXIII
IXII IXI IX IXVIII IXVII IXVI IXV

W. Webb
H. Gregory 2 a
Woolerd

1255
1254
1253
1252
1251
1250
1249
1248
1247
1246

1245
1244
1243
1242
1241
1240
1239
1238
1237
1236
1235

1234
1233
1232
1231
1230
1229
1228
1227
1226
1225

1224
1223
1222
1221
1220
1219
1218
1217
1216
1215

1214
1213
1212
1211
1210
1209
1208
1207
1206
1205

1204
1203
1202
1201
1200
1199
1198
1197
1196
1195

1194
1193
1192
1191
1190
1189
1188
1187
1186
1185

1184
1183
1182
1181
1180
1179
1178
1177
1176
1175

1174
1173
1172
1171
1170
1169
1168
1167
1166
1165

1164
1163
1162
1161
1160
1159
1158
1157
1156
1155

1154
1153
1152
1151
1150
1149
1148
1147
1146
1145

1144
1143
1142
1141
1140
1139
1138
1137
1136
1135

GRANT ST
77 76
75 74
73 72

HOOPER ST
828 832
833 837
839 830

BUCKINGHAM ST
1190 1189
1188 1187
1186 1185

PEARL ST
771 772
773 774
775 776

KINGS ADD
398 399
400 401

WESTERN ST
1116 1117
1118 1119
1120 1121

MILL ST
1059 1060
1061 1062
1063 1064

WILSON ST
1065 1066
1067 1068
1069 1070

BUCKINGHAM ST
1071 1072
1073 1074
1075 1076

WILSON ST
1077 1078
1079 1080
1081 1082

BUCKINGHAM ST
1083 1084
1085 1086
1087 1088

WILSON ST
1089 1090
1091 1092
1093 1094

BUCKINGHAM ST
1095 1096
1097 1098
1099 1100

WILSON ST
1101 1102
1103 1104
1105 1106

BUCKINGHAM ST
1107 1108
1109 1110
1111 1112

WILSON ST
1113 1114
1115 1116
1117 1118

BUCKINGHAM ST
1119 1120
1121 1122
1123 1124

HOOPER ST
828 832
833 837
839 830

BUCKINGHAM ST
1190 1189
1188 1187
1186 1185

PEARL ST
771 772
773 774
775 776

KINGS ADD
398 399
400 401

WESTERN ST
1116 1117
1118 1119
1120 1121

MILL ST
1059 1060
1061 1062
1063 1064

WILSON ST
1065 1066
1067 1068
1069 1070

BUCKINGHAM ST
1071 1072
1073 1074
1075 1076

WILSON ST
1077 1078
1079 1080
1081 1082

BUCKINGHAM ST
1083 1084
1085 1086
1087 1088

WILSON ST
1089 1090
1091 1092
1093 1094

BUCKINGHAM ST
1095 1096
1097 1098
1099 1100

WILSON ST
1101 1102
1103 1104
1105 1106

BUCKINGHAM ST
1107 1108
1109 1110
1111 1112

WILSON ST
1113 1114
1115 1116
1117 1118

BUCKINGHAM ST
1119 1120
1121 1122
1123 1124

HOOPER ST
828 832
833 837
839 830

BUCKINGHAM ST
1190 1189
1188 1187
1186 1185

PEARL ST
771 772
773 774
775 776

KINGS ADD
398 399
400 401

WESTERN ST
1116 1117
1118 1119
1120 1121

MILL ST
1059 1060
1061 1062
1063 1064

WILSON ST
1065 1066
1067 1068
1069 1070

BUCKINGHAM ST
1071 1072
1073 1074
1075 1076

WILSON ST
1077 1078
1079 1080
1081 1082

BUCKINGHAM ST
1083 1084
1085 1086
1087 1088

WILSON ST
1089 1090
1091 1092
1093 1094

BUCKINGHAM ST
1095 1096
1097 1098
1099 1100

WILSON ST
1101 1102
1103 1104
1105 1106

BUCKINGHAM ST
1107 1108
1109 1110
1111 1112

WILSON ST
1113 1114
1115 1116
1117 1118

BUCKINGHAM ST
1119 1120
1121 1122
1123 1124

HOOPER ST
828 832
833 837
839 830

BUCKINGHAM ST
1190 1189
1188 1187
1186 1185

PEARL ST
771 772
773 774
775 776

KINGS ADD
398 399
400 401

WESTERN ST
1116 1117
1118 1119
1120 1121

MILL ST
1059 1060
1061 1062
1063 1064

WILSON ST
1065 1066
1067 1068
1069 1070

BUCKINGHAM ST
1071 1072
1073 1074
1075 1076

WILSON ST
1077 1078
1079 1080
1081 1082

BUCKINGHAM ST
1083 1084
1085 1086
1087 1088

WILSON ST
1089 1090
1091 1092
1093 1094

BUCKINGHAM ST
1095 1096
1097 1098
1099 1100

WILSON ST
1101 1102
1103 1104
1105 1106

BUCKINGHAM ST
1107 1108
1109 1110
1111 1112

WILSON ST
1113 1114
1115 1116
1117 1118

BUCKINGHAM ST
1119 1120
1121 1122
1123 1124



H. D. Sprague
IV

James L. Birkey
40 ac.

Willis Robbins
16 ac.

M. W. Birkey
14 ac.

GRACE TROBRIDGE 3RD ADD.
BEUNA VISTA AVE

J. C. Little
1174 1175 1176 1177 1178 1179 1180

1003 1002 1001 1000
1004 1007 1006 1008

C. Metz
2.93 ac.

C. MILLER'S ADD.
188 189 190 191 192 193 194 195 196 197 198 199

B. WILSON'S ADD.
216 217 218 219 220 221 222 223 224 225 226 227 228 229 230 231 232

E. WILSON
1053 1054 1055 1056 1057 1058

Distillery
Lot XCIV

B. & O. R. R.

XCVI
Henry Smith
17.77 ac.

2ND WARD

Adam Fleek
8 ac.

B. Boner

R. Scheidler
2.72

M. W. Birkey
24.10 ac.

Licking River

J. Rickrick
6 ac.

Mrs. Lott
10 ac.

(XIX)
ADAM FLEEK'S

s Robbins
16 ac.

4 ac
Wm. M. J
2 ac.

A. J. DEANS AVE

H. Miller
1 ac.
Eliza Miller

P.C. & St L. R.R. Co.

Cattle Yards

PROBRIDGE 3rd ADD.

VISTA AVE

C. Metz
2.93 ac.

WILSON'S ADD.

937	936	935	934	933	932	931	930
929	928	927	926	925	924	923	922
921	920	919	918	917	916	915	914
913	912	911	910	909	908	907	906
905	904	903	902	901	900	899	898
897	896	895	894	893	892	891	890
889	888	887	886	885	884	883	882
881	880	879	878	877	876	875	874
873	872	871	870	869	868	867	866
865	864	863	862	861	860	859	858
857	856	855	854	853	852	851	850
849	848	847	846	845	844	843	842
840	839	838	837	836	835	834	833
831	830	829	828	827	826	825	824
822	821	820	819	818	817	816	815
813	812	811	810	809	808	807	806
805	804	803	802	801	800	799	798
797	796	795	794	793	792	791	790
789	788	787	786	785	784	783	782
781	780	779	778	777	776	775	774
773	772	771	770	769	768	767	766
765	764	763	762	761	760	759	758
757	756	755	754	753	752	751	750
749	748	747	746	745	744	743	742
740	739	738	737	736	735	734	733
731	730	729	728	727	726	725	724
722	721	720	719	718	717	716	715
713	712	711	710	709	708	707	706
705	704	703	702	701	700	699	698
697	696	695	694	693	692	691	690
689	688	687	686	685	684	683	682
681	680	679	678	677	676	675	674
673	672	671	670	669	668	667	666
665	664	663	662	661	660	659	658
657	656	655	654	653	652	651	650
649	648	647	646	645	644	643	642
640	639	638	637	636	635	634	633
631	630	629	628	627	626	625	624
622	621	620	619	618	617	616	615
613	612	611	610	609	608	607	606
605	604	603	602	601	600	599	598
597	596	595	594	593	592	591	590
589	588	587	586	585	584	583	582
581	580	579	578	577	576	575	574
573	572	571	570	569	568	567	566
565	564	563	562	561	560	559	558
557	556	555	554	553	552	551	550
549	548	547	546	545	544	543	542
540	539	538	537	536	535	534	533
531	530	529	528	527	526	525	524
522	521	520	519	518	517	516	515
513	512	511	510	509	508	507	506
505	504	503	502	501	500	499	498
497	496	495	494	493	492	491	490
489	488	487	486	485	484	483	482
481	480	479	478	477	476	475	474
473	472	471	470	469	468	467	466
465	464	463	462	461	460	459	458
457	456	455	454	453	452	451	450
449	448	447	446	445	444	443	442
440	439	438	437	436	435	434	433
431	430	429	428	427	426	425	424
422	421	420	419	418	417	416	415
413	412	411	410	409	408	407	406
405	404	403	402	401	400	399	398
397	396	395	394	393	392	391	390
389	388	387	386	385	384	383	382
381	380	379	378	377	376	375	374
373	372	371	370	369	368	367	366
365	364	363	362	361	360	359	358
357	356	355	354	353	352	351	350
349	348	347	346	345	344	343	342
340	339	338	337	336	335	334	333
331	330	329	328	327	326	325	324
322	321	320	319	318	317	316	315
313	312	311	310	309	308	307	306
305	304	303	302	301	300	299	298
297	296	295	294	293	292	291	290
289	288	287	286	285	284	283	282
281	280	279	278	277	276	275	274
273	272	271	270	269	268	267	266
265	264	263	262	261	260	259	258
257	256	255	254	253	252	251	250
249	248	247	246	245	244	243	242
240	239	238	237	236	235	234	233
231	230	229	228	227	226	225	224
222	221	220	219	218	217	216	215
213	212	211	210	209	208	207	206
205	204	203	202	201	200	199	198
197	196	195	194	193	192	191	190
189	188	187	186	185	184	183	182
181	180	179	178	177	176	175	174
173	172	171	170	169	168	167	166
165	164	163	162	161	160	159	158
157	156	155	154	153	152	151	150
149	148	147	146	145	144	143	142
140	139	138	137	136	135	134	133
131	130	129	128	127	126	125	124
122	121	120	119	118	117	116	115
113	112	111	110	109	108	107	106
105	104	103	102	101	100	99	98
97	96	95	94	93	92	91	90
89	88	87	86	85	84	83	82
81	80	79	78	77	76	75	74
73	72	71	70	69	68	67	66
65	64	63	62	61	60	59	58
57	56	55	54	53	52	51	50
49	48	47	46	45	44	43	42
40	39	38	37	36	35	34	33
31	30	29	28	27	26	25	24
22	21	20	19	18	17	16	15
13	12	11	10	9	8	7	6
4	3	2	1				

OAKWOOD

G. W. Penney

OAKWOOD AVENUE

1896	1897	1898	1899
1903	1902	1901	1900
1904	1905	1906	1907
1911	1910	1909	1908
1912	1913	1914	1915
1919	1918	1917	1916
1920	1921	1922	1923
1927	1926	1925	1924
1928	1929	1930	1931
1935	1934	1933	1932
1936	1937	1938	1939
1943	1942	1941	1940
1944	1945	1946	1947
1951	1950	1949	1948
1952	1953	1954	1955
1959	1958	1957	1956
1960	1961	1962	1963
1967	1966	1965	1964
1968	1969	1970	1971
1975	1974	1973	1972
1976	1977	1978	1979
1987	1986	1985	1984
1983	1982	1981	1980

WILSON'S ADD.

Distillery Lot XCIV

B.&O.R.R. Shops

Jas. H. Smith

SMITH'S ADD.

PROSPECT ST.

SMITHS' ADD.

CANAL ST.

1032	1031	1030	1029
1034	1033	1032	1031
1036	1035	1034	1033
1038	1037	1036	1035
1040	1039	1038	1037
1042	1041	1040	1039
1044	1043	1042	1041
1046	1045	1044	1043
1048	1047	1046	1045
1050	1049	1048	1047
1052	1051	1050	1049
1053	1052	1051	1050
1054	1053	1052	1051
1055	1054	1053	1052
1056	1055	1054	1053
1057	1056	1055	1054
1058	1057	1056	1055

Isaiah Jones 18 ac

Moore

GRAND AVE

ALLEN ST.

Charles Metz 8.41 ac

1833	1832	1831	1830
1835	1834	1833	1832
1836	1835	1834	1833
1837	1836	1835	1834
1838	1837	1836	1835
1839	1838	1837	1836
1840	1839	1838	1837
1841	1840	1839	1838
1842	1841	1840	1839
1843	1842	1841	1840
1844	1843	1842	1841
1845	1844	1843	1842
1846	1845	1844	1843
1847	1846	1845	1844
1848	1847	1846	1845
1849	1848	1847	1846
1850	1849	1848	1847
1851	1850	1849	1848
1852	1851	1850	1849
1853	1852	1851	1850
1854	1853	1852	1851
1855	1854	1853	1852
1856	1855	1854	1853
1857	1856	1855	1854
1858	1857	1856	1855
1859	1858	1857	1856
1860	1859	1858	1857
1861	1860	1859	1858
1862	1861	1860	1859
1863	1862	1861	1860
1864	1863	1862	1861
1865	1864	1863	1862
1866	1865	1864	1863
1867	1866	1865	1864
1868	1867	1866	1865
1869	1868	1867	1866
1870	1869	1868	1867
1871	1870	1869	1868
1872	1871	1870	1869
1873	1872	1871	1870
1874	1873	1872	1871
1875	1874	1873	1872
1876	1875	1874	1873
1877	1876	1875	1874
1878	1877	1876	1875
1879	1878	1877	1876
1880	1879	1878	1877
1881	1880	1879	1878
1882	1881	1880	1879
1883	1882	1881	1880

H. Grounds

JAMES' ADD.

OHIO ST.

WEBB ST.

SOUTH ST.

1413	1412	1411	1410
1414	1413	1412	1411
1415	1414	1413	1412
1416	1415	1414	1413
1417	1416	1415	1414
1418	1417	1416	1415
1419	1418	1417	1416
1420	1419	1418	1417
1421	1420	141	

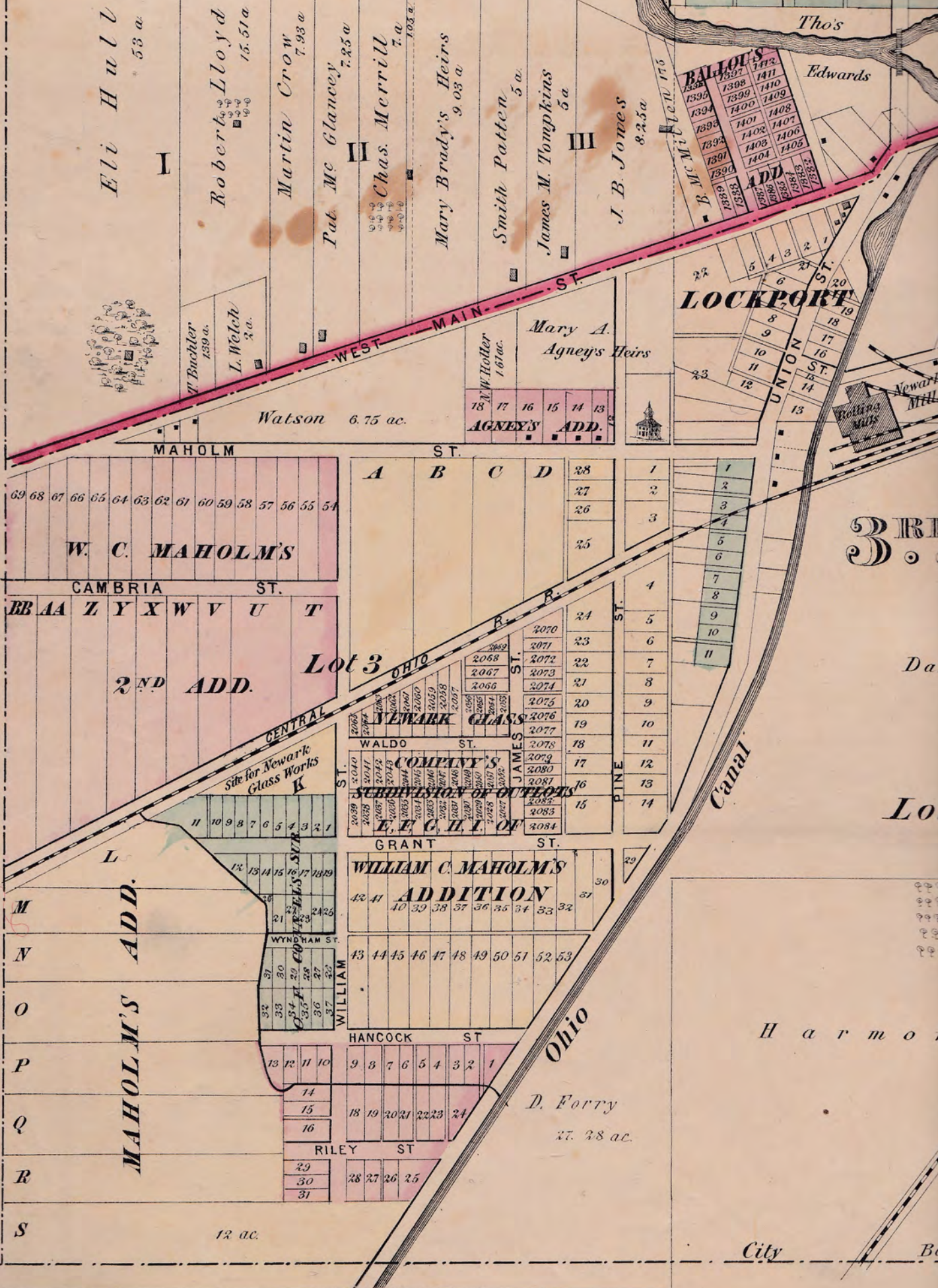

Eli Hull
53 a.

Robert Lloyd
15.51 a.

Martin Crow
7.93 a.

Pat. Mc Glancey
7.25 a.

Chas. Merrill
7 a.

Mary Brady's Heirs
9.03 a.

Smith Patten
5 a.

James M. Tompkins
5 a.

J. B. Jones
8.25 a.

Edwards
B. M. Miller 176
1395 1396 1397 1398 1399 1400 1401 1402 1403 1404 1405 1406 1407 1408 1409 1410 1411 1412 1413
ADD
1385 1386 1387 1388 1389 1390 1391 1392 1393 1394 1395 1396 1397 1398 1399 1400 1401 1402 1403 1404 1405 1406 1407 1408 1409 1410 1411 1412 1413

T. Buchler
139 a.
L. Welch
3 a.

Watson 6.75 ac.

Mary A. Agney's Heirs
16 ac.
18 17 16 15 14 13
AGNEY'S ADD.

MAHOLM ST.
69 68 67 66 65 64 63 62 61 60 59 58 57 56 55 54
W. C. MAHOLM'S

CAMBRIA ST.
BB AA Z Y X W V U T
2ND ADD.

LOT 3 OHIO
2068 2069 2070 2071 2072 2073 2074 2075 2076 2077 2078 2079 2080 2081 2082 2083 2084
NEWARK GLASS COMPANY'S SUBDIVISION OF OUTLOTS
E. E. G. I. OF

MAHOLM'S ADD.
11 10 9 8 7 6 5 4 3 2 1
12 13 14 15 16 17 18 19
20 21 22 23 24 25
26 27 28 29 30 31 32 33 34 35 36 37 38 39 40 41
WYNDHAM ST.
32 33 34 35 36 37 38 39 40 41
WILLIAM ST.
42 43 44 45 46 47 48 49 50 51 52 53
HANCOCK ST.
9 8 7 6 5 4 3 2 1
14 15 16 17 18 19 20 21 22 23 24
RILEY ST.
25 26 27 28 29 30 31

GRANT ST.
WILLIAM C. MAHOLM'S ADDITION
42 41 40 39 38 37 36 35 34 33 32
30 29 28 27 26 25 24 23 22 21 20 19 18 17 16 15 14 13 12 11 10 9 8 7 6 5 4 3 2 1
PINE ST.
24 23 22 21 20 19 18 17 16 15 14 13 12 11 10 9 8 7 6 5 4 3 2 1
OHIO
D. Ferry 27.28 ac.

LOCKPORT
UNION ST.
20 19 18 17 16 15 14 13 12 11 10 9 8 7 6 5 4 3 2 1
Edwards
Tho's
Newark Mill
Rolling Mills
Harmon
City
Bo



COUNCIL PLAT

A. Flory

Lot 7

Buckingham & Wilson
39.45 ac.

MILL ST. ADD.
WILSON

Newark Iron Co.

J. Smith
2.43

P. Rogers

Rowe & Sutton
3.60

Kennedy
LXXV

LXXVI

W. RACCOON
LXXXVIII

Jacob Ackerman
LXXXVIII

J. B. Smyth

Michael Bolton
LXXXVII
4a

D. Gorman 4a
P. Murphy 4a
LXXX

P. Burns
16a
LXXXI

Lot 10

P. Burns

STRAITSVILLE DIV. OF B. & O. R. R.

11 1/2 ac.

South Fork

BAKERS 1ST ADD.

John Raymond 3.48a
38 FRANKLIN'S
H. C. Worden 3.48 a.

SOUTH FRANKLIN
6.78a.

J. O. Rhueck

PROSPECT ST.

ADDITION

SOUTH NEWARK

ORCHARD ST.

E. J. US

79.4a

WARD

Daniel Forry
125.5 ac.

Lot 6

Forry

Boundary Line



XXIX
DAND W

Adam Fleek
8 ac.

XCI
XCI

Licking River

M. W. Birks
24 10

Brewery
J. Rickri

1 3 4 5 6
ADA

26 25 24 23

27

28

Elijah

Hann

J. K

Ca

X

(6.34 ac)

(3.4 ac)

XXV
5.56 ac.

XXVI
5.80 ac

XXVII
6.46 ac.

XXVII
6.76 ac.

XXVIII
B. Boner

J. Theurer

R. Scheidler
2.72

ST. MARY

ST. MARY

ST. MARY

ST. MARY

ST. MARY

ST. MARY

ST. MARY

ST. MARY

ST. MARY

ST. MARY

ST. MARY

ST. MARY

ST. MARY

ST. MARY

ST. MARY

ST. MARY

ST. MARY

ST. MARY

ST. MARY

ST. MARY

ST. MARY

ST. MARY

ST. MARY

ST. MARY

ST. MARY

ST. MARY

ST. MARY

Lot 12

F. Voglmeier
13.60

Mrs Lott
10 ac.

XVIII
3 ac.

XVII

John Rogan
8.50 ac.

XVI

XV

C. Youngman
13.85 ac.

XIV

A. Vedcn
96 ac.

XIII
Wm.

(2.43 ac.)

XII

XXVI
5.80 ac

XI

S. Bonner
13.17 ac

X

12.25 ac.

X

X

X

H. C. Youngman

Original Val Line

D. B. Mc Mullin Hrs
6 ac.

Elony

Elony

Elony

Elony

Elony

Elony

Elony

Elony

Elony

Elony

Elony

Lot 10

Lot 11

Lot 12

Lot 13

Lot 14

Lot 15

Lot 16

Lot 17

Lot 18

Lot 19

Lot 20

Lot 21

Lot 22

Lot 23

Taylor's Add.

Rail Road

Raccoon St.

Harrison St.

Phillips St.

Holliday St.

Baker St.

German St.

Pataskala St.

Franklin Avenue

Prospect St.

Addition

Newark

Orchard St.

Walnut

Franklin Avenue

Prospect St.

Addition

Newark

RID

JAN 15 17 19

14 16

1819 1820 1821 1822 1823 1824 1825 1826

15 16 17

OHIO ST.

1413	1414
1415	1416
1417	1418
1419	1420
1421	1422
1423	1424
1425	1426
1427	1428
1429	1430
1431	1432
1433	1434

WEBB ST.

1435	1436
1437	1438
1439	1440
1441	1442
1443	1444
1445	1446
1447	1448
1449	1450
1451	1452
1453	1454
1455	1456
1457	1458
1459	1460
1461	1462
1463	1464
1465	1466
1467	1468
1469	1470
1471	1472
1473	1474
1475	1476
1477	1478
1479	1480
1481	1482
1483	1484
1485	1486
1487	1488
1489	1490
1491	1492
1493	1494
1495	1496
1497	1498
1499	1500

SOUTH ST.

21	22
23	24
25	26
27	28
29	30
31	32
33	34
35	36

JONES ST.

1675	1676
1677	1678
1679	1680
1681	1682
1683	1684
1685	1686
1687	1688
1689	1690
1691	1692
1693	1694
1695	1696
1697	1698
1699	1700

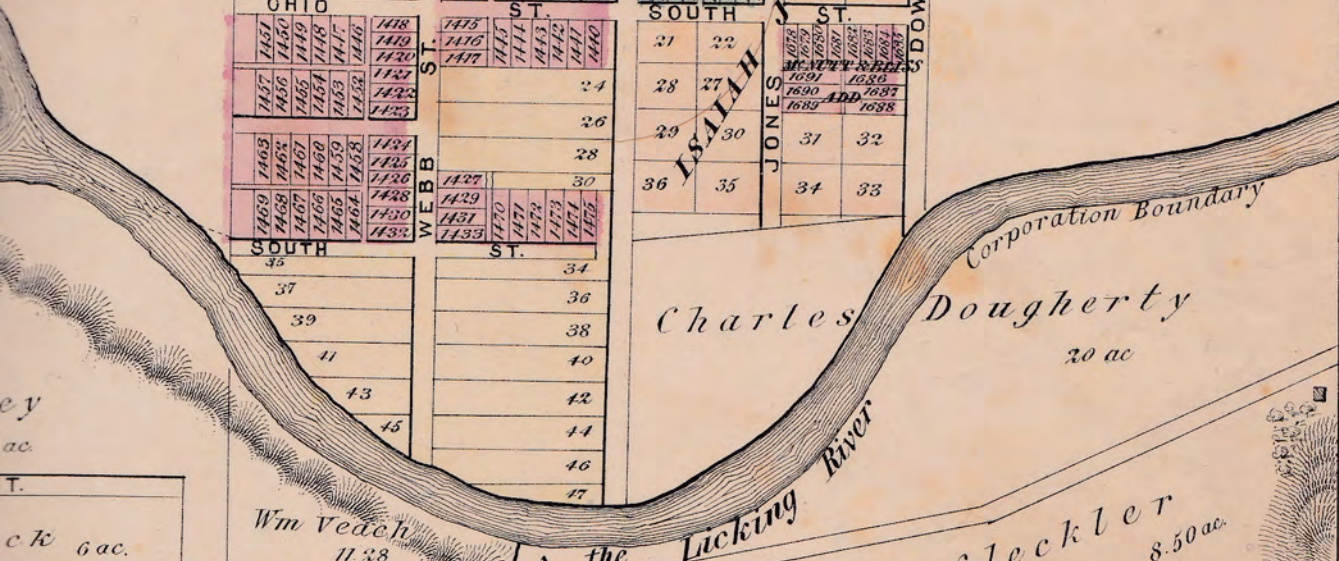

7	8	9	10	11	12	13	14	15	16	17	18	19	20	21	22
FLEEK'S														W. Veach	
ADD.														C. Dougherty	
Hunt hrs.														5.05 ac.	
S. Franklin														6 ac.	
Poundstone														1 ac.	
Bartholomew														2 ac.	
The City is bounded on the														9.85 ac.	
William Veach														191 ac.	
3														10 ac.	
4														10 ac.	
5														11 ac.	
6														14 1/4 ac.	
7														13 ac.	
8														13 ac.	
9														13 1/2 ac.	
10														13 1/2 ac.	
11														13 1/2 ac.	
12														15 1/4 ac.	
13														16 3/4 ac.	
14														16 3/4 ac.	
15														16 3/4 ac.	
16														16 3/4 ac.	
17														16 3/4 ac.	
18														16 3/4 ac.	
19														16 3/4 ac.	
20														16 3/4 ac.	
21														16 3/4 ac.	
22														16 3/4 ac.	
23														16 3/4 ac.	
24														16 3/4 ac.	
25														16 3/4 ac.	
26														16 3/4 ac.	
27														16 3/4 ac.	
28														16 3/4 ac.	
29														16 3/4 ac.	
30														16 3/4 ac.	
31														16 3/4 ac.	
32														16 3/4 ac.	
33														16 3/4 ac.	
34														16 3/4 ac.	
35														16 3/4 ac.	
36														16 3/4 ac.	
37														16 3/4 ac.	
38														16 3/4 ac.	
39														16 3/4 ac.	
40														16 3/4 ac.	
41														16 3/4 ac.	
42														16 3/4 ac.	
43														16 3/4 ac.	
44														16 3/4 ac.	
45														16 3/4 ac.	
46														16 3/4 ac.	
47														16 3/4 ac.	
48														16 3/4 ac.	
49														16 3/4 ac.	
50														16 3/4 ac.	